



॥वसुधैव कुटुम्बकम्॥

SYMBIOSIS INTERNATIONAL (DEEMED UNIVERSITY)



॥वसुधैव कुटुम्बकम्॥

MANDATORY DISCLOSURE 2024-25

NAME OF THE INSTITUTION

Symbiosis International (Deemed University)

Address: Gram: Lavale, Tal: Mulshi, Dist: Pune, Maharashtra, India. Pin: 412115

Telephone/ Mobile : 91 20 2811620091/ 20 61936200

E-Mail : registrar@siu.edu.in

NAME AND ADDRESS OF THE TRUST/SOCIETY/COMPANY AND THE TRUSTEES

Symbiosis Society

Senapati Bapat Road, Pune - 411 004, Maharashtra, India

Tel: +91-20-25652444 Fax: +91-20-25659209

NAME AND ADDRESS OF THE VICE CHANCELLOR

Dr. Ramakrishnan Raman

+91 20 28116235, +91 20 28116206

Email : vc@siu.edu.in

Name of the affiliating University: Not applicable

GOVERNANCE

i. Organizational chart

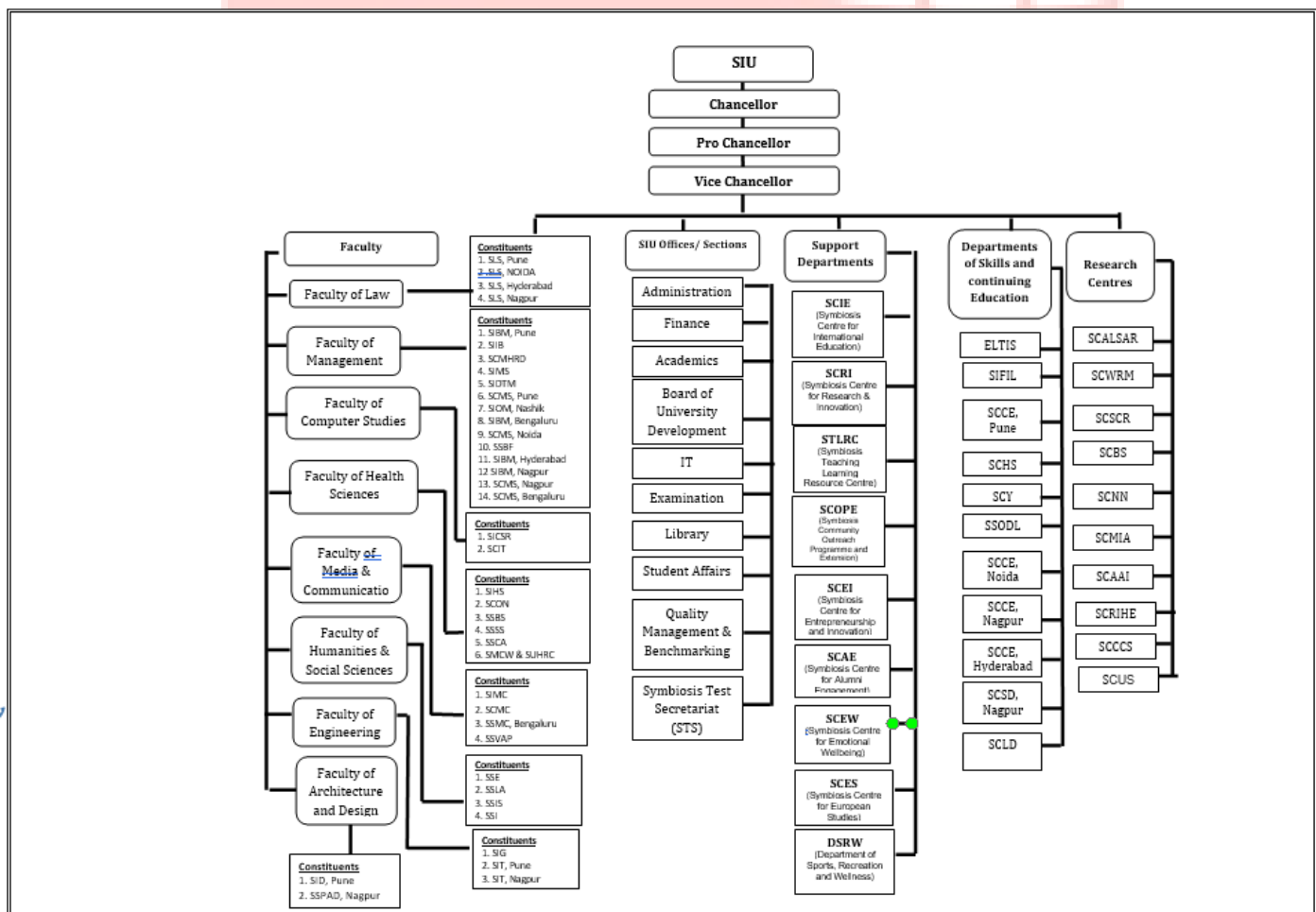

ii. Grievance Redressal mechanism for Faculty, staff and students

Yes, we have constituted a Grievance Redressal Committee at Symbiosis International (Deemed University) in accordance with UGC Regulations 2012 to deal with grievance /complaint of student/ person of the University.

Link: <https://www.siu.edu.in/pdf/students/University-Student-Grievance-Redressal.pdf>

iii. Establishment of Anti Ragging Committee

SIU has constituted campus-wise anti-ragging committees. Anti Ragging committees are constituted at: Pune (Lavale, Hinjewadi, Kirkee, Senapati Bapat Road, Viman Nagar), Nashik, Nagpur, Hyderabad, Bengaluru, NOIDA. There are 10 anti-ragging committees altogether.

Link: <https://www.siu.edu.in/anti-ragging-committees-of-the-university.php>

iv. Establishment of Online Grievance Redressal Mechanism

SIU has an Online Grievance Redressal Mechanism in order to maintain transparency in its processes and is committed to resolving any academic or non-academic student and staff-related grievance.

v. Details of Grievance Redressal Committee in the Institution and OMBUDSMAN by the University

Symbiosis International (Deemed University) has established campus-wise Grievance Redressal Committees and has appointed an OMBUDSMAN at the University.

Link: <https://www.siu.edu.in/student-affairs.php>

vi. Establishment of Internal Committee (IC)

Symbiosis International (Deemed University) has established campus-wise Grievance Redressal Committees and has appointed an OMBUDSMAN at the University.

Link: <https://www.siu.edu.in/student-affairs.php>

viii. Internal Quality Assurance Cell

IQAC has been established by the University as per UGC Norms. The same can be viewed on <https://siu.edu.in/pdf/iqac/1077%20-%20Recon%20IQAC.pdf>

PROGRAMMES :

| List of Programmes Approved by AICTE for Academic Year 2024-25 | | |
|-----------------------------------------------------------------------|---------------------------------------|-----------------------------------|
| Management, Computer & Design Programmes | | |
| Symbiosis International (Deemed University), Pune | | |
| Sr. No. | Name of the Programme | Approved Sanctioned Intake |
| 1 | MBA | 810 |
| 2 | MBA (Innovation and Entrepreneurship) | 60 |
| 3 | MBA (Communication Management) | 120 |
| 4 | MBA (Digital and Telecom Management) | 150 |
| 5 | MBA (Sports Management) | 60 |

| | | |
|----|------------------------------------------------------|-------|
| 6 | MBA (Business Analytics) | 90 |
| 7 | MBA (Infrastructure Development and Management) | 60 |
| 8 | MBA (Energy and Environment) | 30 |
| 9 | MBA (Agri Business) | 60 |
| 10 | MBA (International Business) | 150 |
| 11 | MBA (Information Technology Business Management) | 240 |
| 12 | MBA (Data Science and Data Analytics) | 60 |
| 13 | MBA (Hospital and Health Care Management) | 120 |
| 14 | MBA (Banking and Finance Management) | 120 |
| 15 | MBA (Information Technology) | 60 |
| 16 | MBA (Digital Transformation) | 30 |
| 17 | MBA (General) | 300 |
| 18 | MBA (Food Technology and Food Enterprise Management) | 40 |
| 19 | BBA | 480 |
| 20 | BCA (Hons)/ BCA (Hons with Research) | 180 |
| 21 | Bachelor of Design | 240 |
| 22 | Master of Design | 20 |
| 23 | MBA (Online mode) | 10000 |
| 24 | BBA (Online mode) | 500 |
| 25 | BCA (Online mode) | 500 |

Symbiosis International (Deemed University), Nashik

| | | |
|---|----------------------------------|-----|
| 1 | MBA (Operations Management) | 150 |
| 2 | MBA (Agri Operations Management) | 30 |

Symbiosis International (Deemed University), Nagpur

| | | |
|---|---------------------------------------|-----|
| 1 | MBA | 180 |
| 2 | MBA (Food & Agri Business Management) | 60 |
| 3 | MBA (General) | 30 |
| 4 | Bachelor of Design | 90 |
| 5 | BBA | 180 |

Symbiosis International (Deemed University), Bangalore

| | | |
|---|--------------------------|-----|
| 1 | MBA | 240 |
| 2 | MBA (Business Analytics) | 30 |
| 3 | MBA (General) | 30 |
| 4 | BBA | 120 |

Symbiosis International (Deemed University), Hyderabad

| | | |
|---|-----|-----|
| 1 | MBA | 180 |
| 2 | BBA | 120 |

Symbiosis International (Deemed University), NOIDA

| | | |
|---|-----|-----|
| 1 | MBA | 60 |
| 2 | BBA | 300 |

Engineering Programmes**Symbiosis Institute of Technology, Pune**

| | | |
|----|----------------------------------------------------------|-----|
| 1 | B. Tech (Civil Engineering) | 60 |
| 2 | B. Tech (Computer Science and Engineering) | 180 |
| 3 | B. Tech (Electronics & Telecommunication Engineering) | 120 |
| 4 | B. Tech (Mechanical Engineering) | 60 |
| 5 | B. Tech - (Robotics and Automation) | 120 |
| 6 | B. Tech - (Artificial Intelligence and Machine Learning) | 180 |
| 7 | M. Tech (Geoinformatics) | 18 |
| 8 | M. Tech (Embedded Systems) | 18 |
| 9 | M. Tech (Artificial Intelligence and Machine Learning) | 30 |
| 10 | M. Tech (Robotics and Automation) | 18 |
| 11 | M. Tech (Engineering Design) | 30 |
| 12 | M. Tech (Automotive Technology) | 30 |

Symbiosis Institute of Technology, Nagpur

| | | |
|---|-------------------------------------------------------------------------|-----|
| 1 | B. Tech (Computer Science & Engineering) | 240 |
| 2 | B. Tech (Computer Science & Engineering) (For Working Professionals) | 60 |

Symbiosis Institute of Technology, Hyderabad

| | | |
|---|----------------------------------------------|----|
| 1 | Computer Science and Technology | 30 |
| 2 | Computer Science and Engineering | 30 |
| 3 | Computer Engineering | 30 |
| 4 | Artificial Intelligence and Machine Learning | 30 |

Programmes Accredited by NBA

| Sr. No. | Name of the Constituent | Name of the Programme | Period of Validity till |
|---------|-------------------------|-----------------------------------------------------------|-------------------------|
| 1. | SIOM Nashik | Master of Business Administration (Operations Management) | 30.06.2027 |
| 2. | SCMHRD | Master of Business Administration | |
| 3. | SIBM Pune | Master of Business Administration | |
| 4. | SIBM Hyderabad | Master of Business Administration | |
| 5. | SIT Pune | B.Tech (Civil Engineering) | 30.06.2030 |
| 6. | | B.Tech (Computer Science & Engineering) | |
| 7. | | B.Tech (Electronics & Telecommunication Engineering) | |
| 8. | | B.Tech (Mechanical Engineering) | |

FEES:

Fees are published in the prospectus on the link: <https://siu.edu.in/admissions.php>

PROFILE OF VICE CHANCELLOR

- Name : Dr Ramakrishnan Raman
- Date of birth : 01 June 1978
- Education Qualifications : BE MBA PGDSM MPhil PhD
- Work Experience 22 years
- Teaching/ Research/ Industry/ Others : Teaching and Research
- Area of Specialization: Information Systems
- Courses taught at Post Graduate : Management Information Systems, Six Sigma
- Research guidance (Number of Students) : 09
- No. of papers published in National/International Journals/Conferences: 152
- Projects Carried Out : 04
- Patents (Filed & Granted) : File and Published 61
- Technology Transfer : Nil
- No. of Books published with details (Name of the book, Publisher with ISBN, year of publication, etc.) : Nil

ADMISSION PROCEDURE:

1]MBA programme:

A candidate aspiring to join a MBA programme offered by any Institute of Symbiosis International (Deemed University) (SIU) has to take the common, mandatory Symbiosis National Aptitude (SNAP) Computer Based Test (CBT).

The candidate needs to:

- Register for SNAP Test,
- Pay the registration fee for SNAP,
- Register for her/his choice of programme(s) offered by any Institute of SIU,
- Pay the registration fee, separately for each programme.
- If shortlisted for a programme applied to, the candidate would then need to participate in the further Symbiosis admission process (GE-PIWAT) of that particular programme.

The registration process (including the payment of the registration fee) for SNAP and Institutes is integrated. A candidate can complete the SNAP as well as programme registration (as well as pay the registration fee) on the same portal (snaptest.org).

Shortlisting and selection process - after SNAP entrance test:

- Shortlisting for Group Exercise, Personal Interaction and Writing Ability Test (GE-PIWAT):
- A candidate will be shortlisted for further Symbiosis admission process (GE-PIWAT) based on her/his overall SNAP Percentile. Please check the respective Institute website for information and dates of GE-PIWAT.
- The further admission process is conducted separately for each programme by each Institute. The cut-off for shortlisting is also calculated separately for each programme.
- Based on her/his overall SNAP percentile, a particular candidate may get shortlisted for more than one programme. In such a scenario the candidate is expected to participate in the GE-PIWAT for each programme separately. More details can be obtained from www.snaptest.org

2] B.B.A. programmes:

Candidates aspiring to join B.B.A. - Honours / Honours with Research programmes offered by institutes of Symbiosis International (Deemed University) have to appear for the common, mandatory Computer Based Test (CBT). Since 2018, SET. This is conducted in Computer Based Test (CBT) mode across various cities of India.

A candidate needs to register for SET examination & also register for the institutes offering his/ her choice of programmes by paying separate programmes registration fees. If shortlisted, he/she would then need to attend the further admission process conducted by each of these institutes individually.

SHORTLISTING FOR PERSONAL INTERACTION AND WRITING ABILITY TEST (PI/WAT): Candidates will be shortlisted for PI/WAT based on the Entrance Test marks. The lists will be displayed on the respective institute website. Only candidates who attend all components / tests of selection process (PI/WAT/ST-PI) shall be considered as eligible for generation of merit / wait / reject list. Candidates who remain absent for any one of the component / tests will be considered as ineligible for selection process of UG degree programmes of SIU. More details can be obtained from <https://www.set-test.org/>

3] B.C.A. programmes:

Candidates aspiring to join B.C.A (Honours / Honours with Research) programmes offered by institutes of Symbiosis International (Deemed University) have to appear for the common, mandatory Computer Based Test (CBT). Since 2018, SET. This is conducted in Computer Based Test (CBT) mode across various cities of India.

A candidate needs to register for SET examination & also register for the institutes offering his/ her choice of programmes by paying separate programmes registration fees. If shortlisted, he/she would then need to attend the further admission process conducted by each of these institutes individually.

Shortlisting and selection process:

Candidates will be shortlisted for PI/WAT based on the Entrance Test marks. The lists will be displayed on the respective institute website. Only candidates who attend all components / tests of selection process (PI/WAT/ST-PI) shall be considered as eligible for generation of merit / wait / reject list. Candidates who remain absent for any one of the component / tests will be considered as ineligible for selection process of UG degree programmes of SIU. More details can be obtained from <https://www.set-test.org/>

4] B. Des. programme:

Bachelor of Design is a four-year degree programme offered under the umbrella of FoAD – Faculty of Architecture and Design. The degree is awarded by the Symbiosis International (Deemed University) (SIU), Pune, which is established under Section 3 of UGC Act 1956 vide notification No. 9-12/2001-U.3 dated 10th November 2006 of UGC, Government of India. This programme is aimed at creating professionals who can contribute to the highly dynamic and competitive world of Design. More details can be obtained from <https://www.sid.edu.in/>

Admission Procedure for the First Year

For Indian Students

All Indian students are required to take the Symbiosis Entrance Exam for Design (SEED). No candidate is entitled to seek admission to SSPAD without a valid SEED score. Validity of SEED score is for one year only.

Admission to B.Des programme will be according to the following process.

Level 1: Online Symbiosis Entrance Exam for Design (SEED). The result of SEED will be put up on the Institute website as per the schedule. If a candidate qualifies SEED, he/she would be eligible to appear for SSPAD's Portfolio Review and Personal Interaction (PRPI). Shortlisting for admission will be based only by specialization selected during online registration.

Level 2: Upload the Portfolio on the portal a day prior to the PRPI.

Level 3: Perform the PRPI Task. This will be shared 3 days prior to the chosen date of online PRPI. Upload the PRPI Task on the portal a day prior to the PRPI.

Level 4: Appear for the online Portfolio Review and Personal Interaction (PRPI)

Final selection would be based on the cumulative performance of the candidate in Symbiosis Entrance Exam for Design (SEED), Portfolio Review, PRPI Task and Personal Interaction as well as on the basis of the information provided by the candidate in the application form and the chosen specialization.

Portfolio Guidelines:

The digital portfolio should be a compilation of the student's best works showcasing skills, passion and interest in a variety of areas and techniques. Good quality pictures of these to be compiled in a PowerPoint Presentation of maximum 15 slides. This is to be converted into a PDF of size up to 5 MB. Do note that if any incidence of unfair means in the making of the portfolio is observed, the candidature will automatically stand cancelled.

॥ वसुधैव कुटुम्बकम् ॥

The portfolio may contain:

- Sketches, mixed media illustrations and digital work
- Collaging of images, 2D and 3D articles
- Photography
- 3D objects like sculpture, fabric products, gadgets, art inspired products etc.

During the online interaction, the candidate may be asked for a quick demonstration of his/ her skill so keep the basic art stationery (paper and pencils) handy.

Number of seats allotted to different Test Qualified candidate separately (AIEEE//JEE/ CET (State conducted test/ University tests/ CMAT)/ Association conducted test etc.)

TEACHING LEARNING PROCESS

- The curricula of programmes are aligned to the needs of the nation and are based on an assessment of societal and industry needs.
- Symbiosis International University (SIU) is committed to nurturing socially responsible, eco-literate global citizens. Gender, environment and sustainability, human values and professional ethics are intrinsic to the university and find reflection in its vision, mission, and graduate attributes.
- These are integrated into the curricula at programme, specialization, and/or course level, based on the nature of the programme and its desired outcomes.
- This rootedness built into the programme structures is seen in the clear outlining of Programme Outcomes (POs), Programme Specific Outcomes (PSOs), and Course Outcomes (COs) in accordance with UGC's Learning Outcome-based Curriculum Framework (LOCF).

INFORMATION OF INFRASTRUCTURE AND OTHER RESOURCES AVAILABLE:

The main campus of the University is located in the picturesque hilly terrain spread over 350 acres of land adjacent to Lavale village near city of Pune. Symbiosis continues to evolve on 3 pillars viz. excellence, expansion, and equity. The University has Constituent Institutions /Departments spread across Pune, Nashik, Bengaluru, NOIDA, Hyderabad and Nagpur.

The excellent infrastructure at all campuses of the University helps in effective planning and delivery of academic programmes. All campuses of the University have hostels for girls and boys with indoor and outdoor sports facilities and Health Care Centres. Facilities for extra-curricular activities are also thoughtfully created and the administrative offices for managing the activities of thousands of students are adequate. SIU has embarked on a number of new initiatives which include augmentation of labs, classrooms, student support facilities, library, IT resources and campus facilities. The University has excellent sports facilities in its campuses for outdoor and indoor games such as Basketball, Football, Volley ball, Cricket, Badminton, Table tennis, Squash, Pool, Chess, Carrom and Gymnasiums.

The Wi-Fi enabled state-of-the-art infrastructure at all campuses of the University include well-furnished classrooms with multimedia facility, well-equipped laboratories, faculty cabins, well stacked libraries, seminar halls, auditoria, food courts, common rooms and hostels, rest rooms for students and staff, facilities for indoor and outdoor games, recreation and wellness facilities, and health centres. Shuttle buses are provided at all locations of Symbiosis for students. Facilities such as banking, stationary stores, laundry services, photocopy centre, are also available for students.

The library resources comprising of books and e-resources are complementary to the teaching-learning process. Wi-Fi campuses enable 24/7 usage of e-resources, thus adding to the flexibility of students to study at their pace and time. Libraries also provide value added services to faculty members, for research activities.

Library:

The University has a Central Library and Libraries at all the Institutes of SIU. The SIU Central Library is housed in an independent and spacious building located at the Lavale campus. The location of the Central Library overlooks the beautiful landscape around the building. The pleasant environment and the well-furnished reading area inspire students to learn and conduct research. The University subscribes 305000 e-books for their users of all institutes and made accessible to them.

SIU also subscribes to a total of 181 online databases as per the requirements of the institutes. ProQuest, Emerald, Scopus, Web of Science, JSTOR, Manupatra, Kluwer, WARC, are the major databases accessible to all institutes, and other online Databases subscribe by institutes are accessible to respective institutes on their IP address of the campus and remote access facility also available to access subscribed databases.

IMAGES OF INFRASTRUCTURE



Lavale, Pune Campus



Auditorium



Gymnasium



Mess



Library

॥ वसुधैव कुटुम्बकम् ॥



Studio

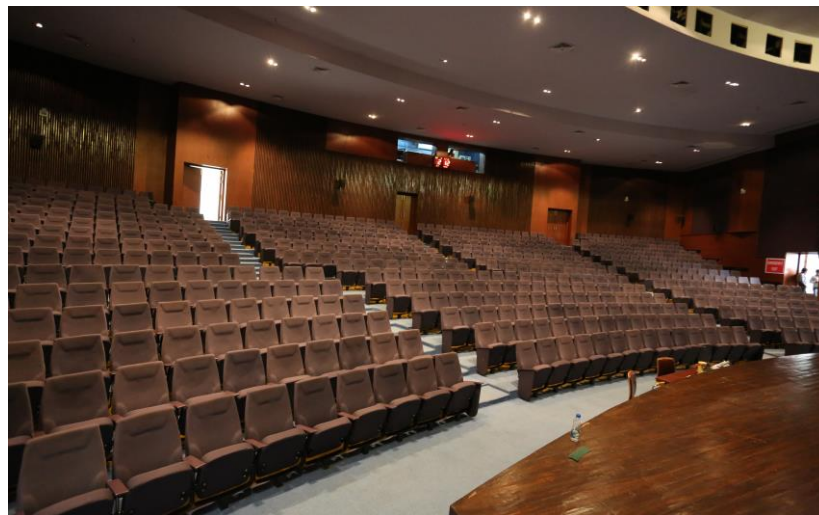

Auditorium

All other details are published on the Symbiosis International (Deemed University) website <https://www.siu.edu.in/>

॥ च सु धै च कु दु म् च क म् ॥